F 319
.S2 B52

THE LIBRARY OF CONGRESS

THE LIBRARY OF CONGRESS

PICTURESQUE ST. AUGUSTINE

VIEWS IN THE OLD FLORIDA CITY

PRINTED IN PERMANENT INKS, FROM ORIGINAL NEGATIVES, BY THE ARTOTYPE PROCESS

BY

EDWARD BIERSTADT

NEW YORK: THE ARTOTYPE PUBLISHING CO.
ST. AUGUSTINE: EL UNICO

F319
.S2B52

Copyright, 1891, by
The Artotype Publishing Co., N. Y.

LIST OF PLATES.

A Garden Overlooking the Plaza.
The Ponce de Leon from the Alcazar.
The Ponce de Leon from the Cordova.
The Ponce de Leon Driveway.
The Ponce de Leon from King Street.
The Ponce de Leon from Granada Street.
The Court of the Ponce de Leon.
A Corner of the Court.
Ladies' Entrance from the Court.
The Rotunda.
The Drawing Rooms.
The Dining Hall.
Looking Out to Sea.
From a Tower of the Ponce de Leon.
The Ponce de Leon Grounds in March.
The Cordova.
The Alcazar.
Fountain Court of the Alcazar.
A Tower of the Alcazar.
The Casino.
The Casino Bathing Pool.
King Street.
The Memorial Presbyterian Church.
Interior of the Memorial Church.
The Villa Zorayda.
Plaza and Cathedral.
Grace Church — Methodist Episcopal
St. George Street.
A St. George Street Dooryard
Old Spanish House on Charlotte Street.
A Bit of Old St. Augustine.
The San Marco Hotel.
The City Gateway.
The Gateway Looking Toward the Fort.
Fort Marion.
Watch Tower of Fort Marion.
The Water Battery.
Barbacan, Moat and Bridge to Sally-Port.
The Escutcheon.
Court and Casemates.

A Garden Overlooking the Plaza.

HOTEL PONCE de LEON, FROM THE ALCAZAR.

Hotel Ponce de Leon from the Cordova

HOTEL PONCE DE LEON. DRIVEWAY

HOTEL PONCE DE LEON FROM KING STREET

HOTEL PONCE DE LEON (FROM GRANADA STREET)

HOTEL PONCE de LEON, COURT FROM MAIN ENTRANCE

HOTEL PONCE DE LEON, COURT FROM MAIN ENTRANCE

HOTEL PONCE DE LEON. COURT AND LADIES' ENTRANCE

HOTEL PONCE DE LEON. DRAWING ROOM.

HOTEL PONCE DE LEON. THE DINING HALL

FROM A TOWER OF THE HOTEL PONCE DE LEON

HOTEL PONCE DE LEON GROUNDS IN MARCH

THE CORDOVA

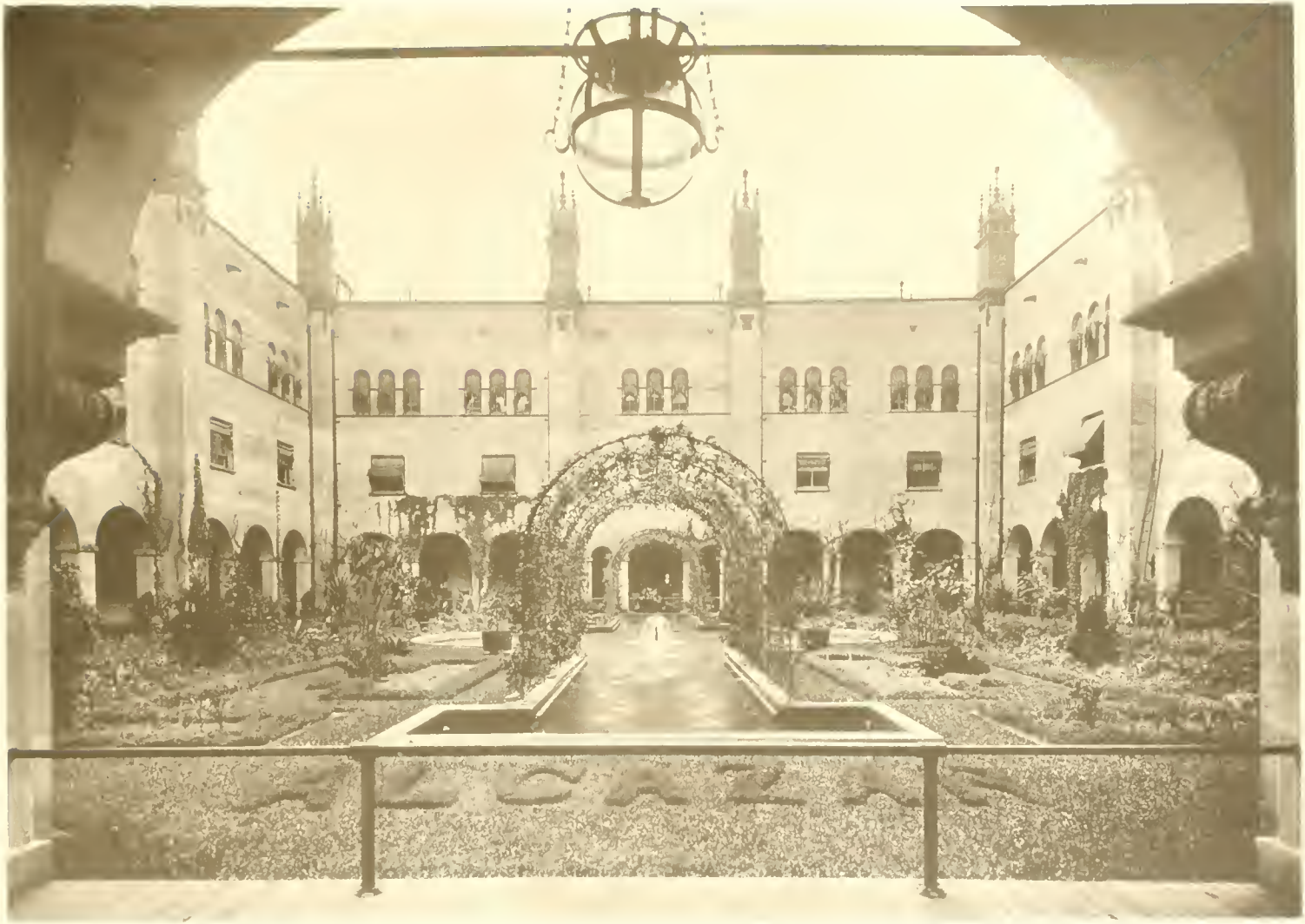

HOTEL ALCAZAR, FOUNTAIN COURT.

THE CASINO

CASINO, BATHING POOL

KING STREET

THE MEMORIAL PRESBYTERIAN CHURCH

HOTEL ALCAZAR, NORTH FAÇADE

THE VILLA ZORAYDA

GRACE CHURCH, METHODIST EPISCOPAL

OLD SPANISH HOUSE ON THE COLLEGE STREET

THE [illegible] GATEWAY

THE GATEWAY LOOKING TOWARD THE FORT

FORT MARION

WATCH TOWER OF FORT MARION

THE WATER FALLS

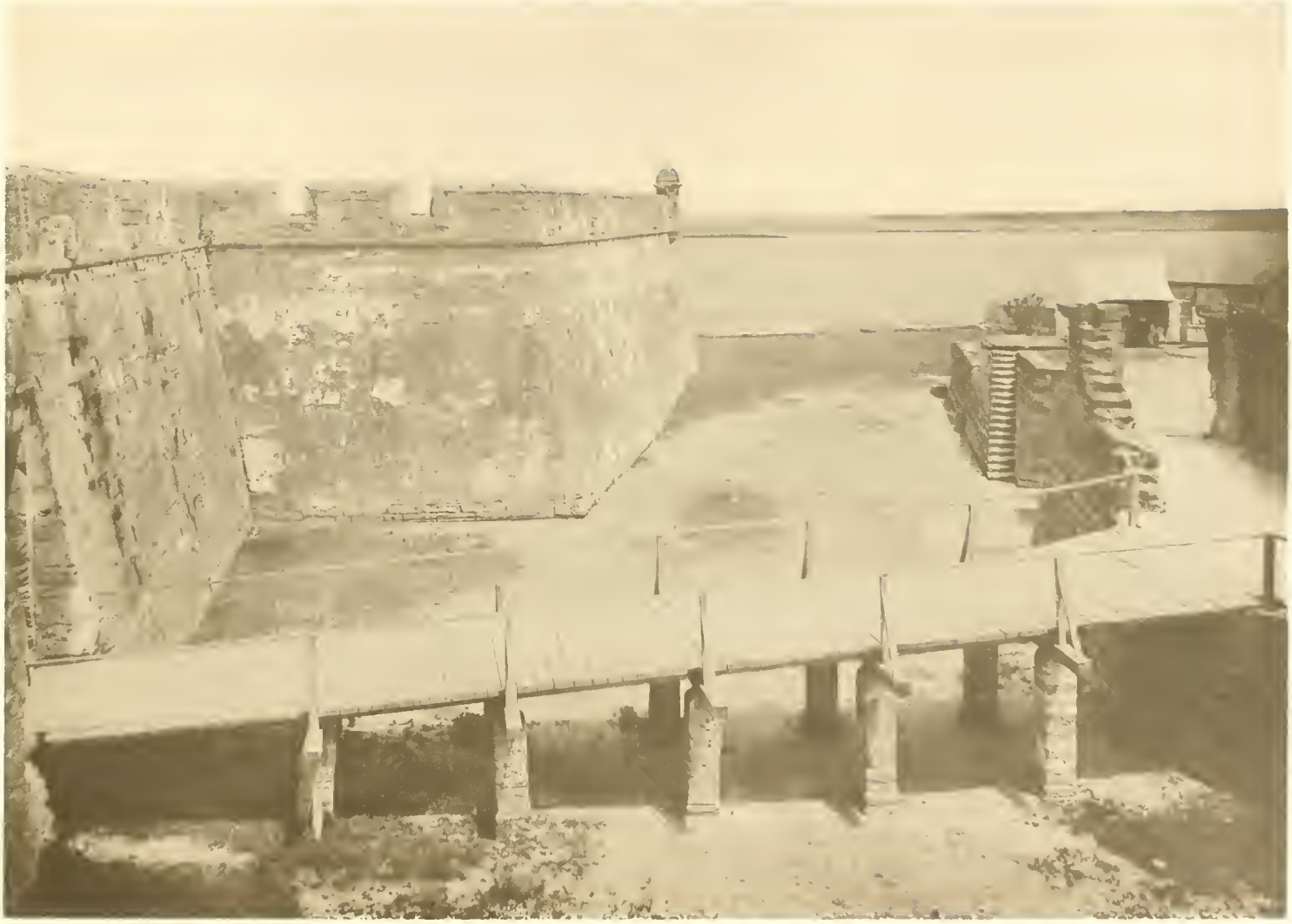

BRIDGE ON MAIN LINE TO SALT POINT

FORT MARION, COURT AND CASEMATES

H 12 90

THE LIBRARY OF CONGRESS

HECKMAN
BINDERY INC.
DEC 89
N. MANCHESTER,
INDIANA 46962

LIBRARY OF CONGRESS
0 014 541 486 6